

PLAT OF SURVEY

LEGAL DESCRIPTION
Lot 3 of Certified Survey Map
Number 2097, Located in the
Southwest 1/4 of the Northwest 1/4
of Section 15, Town 1 North, Range
16 East, Town of Walworth, County Of
Walworth, State of Wisconsin.

Ordered by: Schauder Buildings, Inc.
4115 Highway "51" North
Janesville, Wisconsin 53545-9674

Owners: Howard & Judy Knight

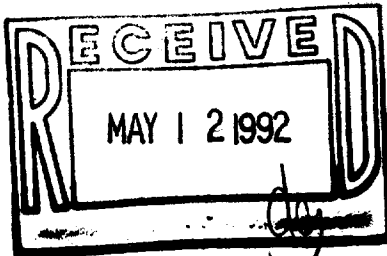
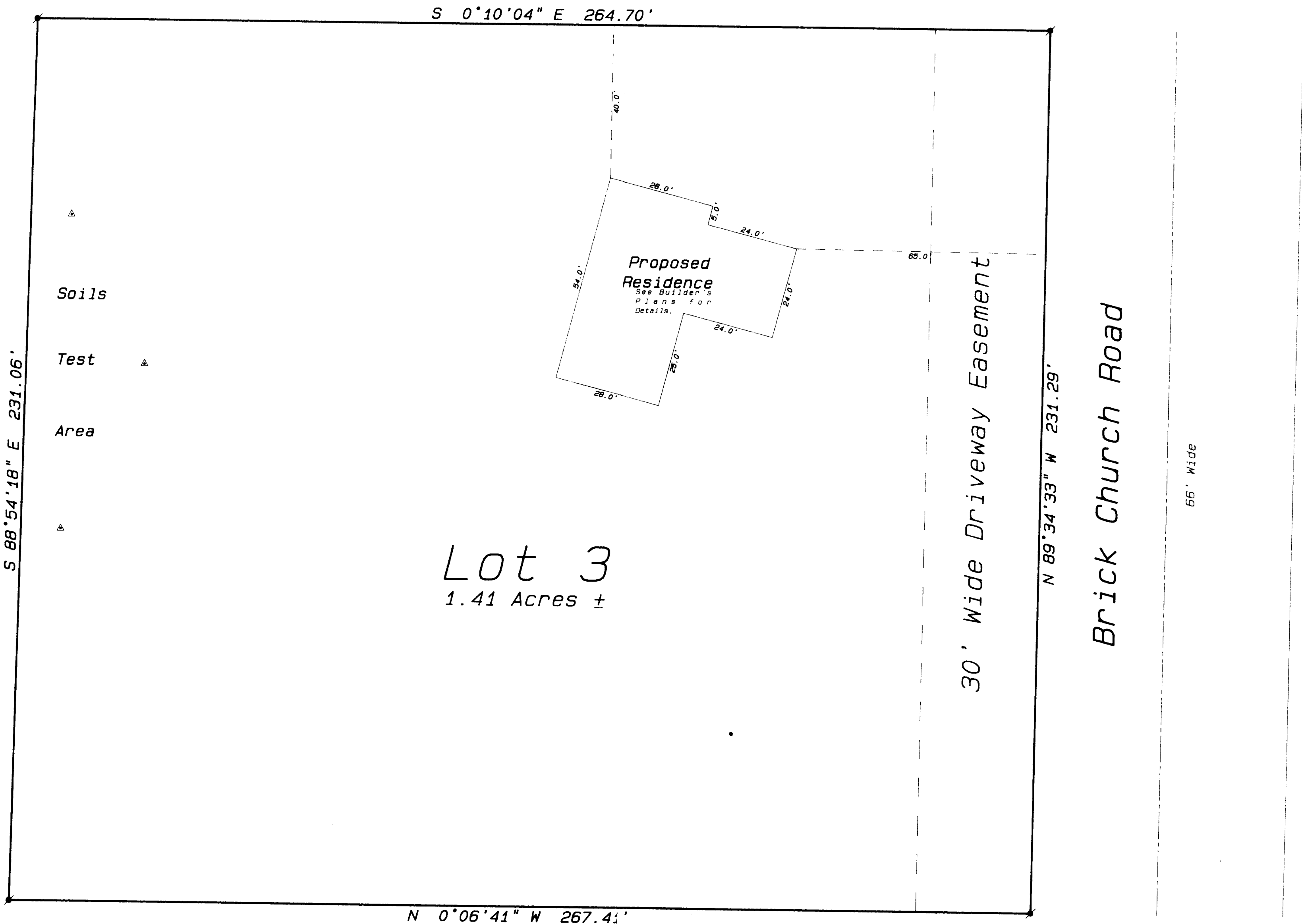

- Legend
- FOUND IRON PIPE
 - FOUND IRON ROD
 - FOUND BRASS CAPPED MONUMENT
 - FOUND CONCRETE MONUMENT
 - CHISEL CUT IN CONCRETE
 - SET IRON ROD, 24" LONG, WEIGHING 1.5 LBS./LINEAL FT., 3/8" DIA.
 - SET IRON ROD, 30" LONG, WEIGHING 8.5 LBS./LINEAL FT., 1-11/16" DIA.
 - RECORDED AS DIMENSION
 - EXISTING FENCE



SCALE: 1"=20 FEET

"I hereby certify that I have surveyed the above described property and that the above map is a true representation thereof and shows the size and location of the property, its exterior boundaries, the location of all visible structures and dimensions of all principal buildings thereon, boundary fences, apparent easements, roadways and visible encroachments, if any."

"This survey is made for the use of the present owners of the property, and also those who purchase, mortgage, or guarantee the title thereto within one year from date hereof."

Kenneth B. Abernathy Jr.
KENNETH B. ABERNATHY, JR.
WISCONSIN REGISTERED LAND SURVEYOR,
S-1594
Date: Apr 28, 1992 Job No. 1992-412

